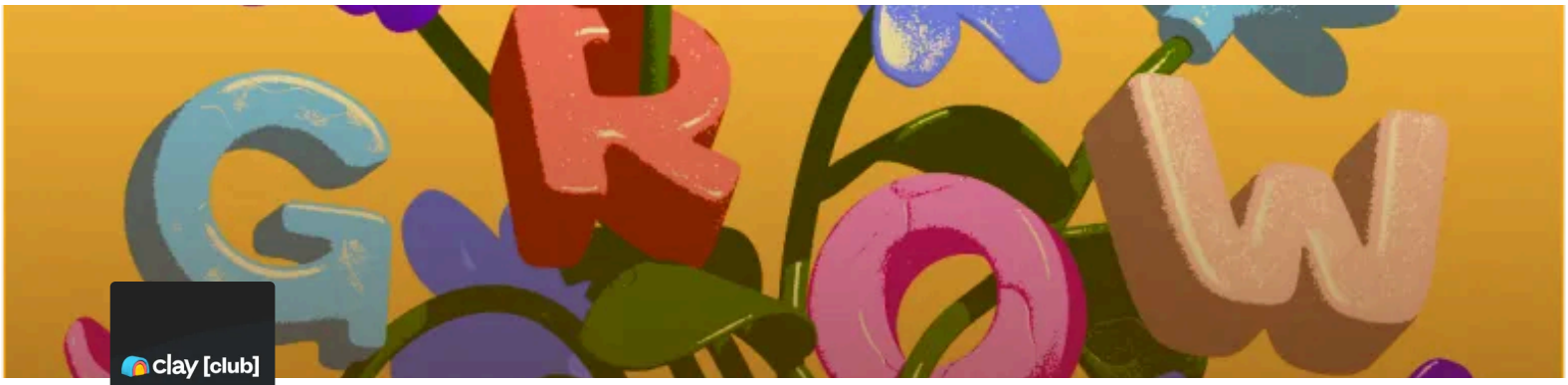

Clay Club Homebase

> Clay Club is a global network of local, in-person GTM communities.
>
> This Homebase is your central hub as a Clay Club host, whether you're exploring hosting your first event, supporting a local club, or leading a community long-term.
>
> You'll find everything you need here to plan great events, collaborate with other hosts, manage logistics, and stay aligned with Clay's philosophy and standards.

🪴 Start Here

If you're new to Clay Clubs, begin here to understand how hosting works and whether it's a good fit.

Watch: 3min Loom instructions

Read: Clay Club Host Guidelines

- 🍋 Onboarding Toolkit [wip]
- ⏻ Request Siya's Help ✅
- 🗨 Clay Club Host FAQs
- 🧱 Clay Club Event Formats

Planning Portal

Everything you need to plan & run events.

- ⊕ Create an Event Entry
- 🏆 Clay Cup Homebase

Clubs & Community

Discover existing clubs and people in the ecosystem.

- 🌍 Clay Clubs Around the World
- 📘 Join the Club! How to Host a Clay Event in ...
- 📣 Become a speaker @ [clay club]

Gatherings

All-hands, updates, and shared moments that keep us aligned.

- All-Hands 2026
- Club Hosts <> Product Team Sy...

Internal Trackers

- All Club Events
- Club Ops Roadmap

Resources

- Collective Playbook
- Host Recaps
- Event Bounties
- Clay Club Team Breakdown
- Inbound Clay Club Interest
- How to get Clay swag - v2
- Demo Repository - Clay Clubs
- Hosts Dashboard - Password